A PEOPLE'S COMMUNION SERVICE

Adapted for the Anglican Church
by John Dykes Bower

GREGORY MURRAY

KYRIE

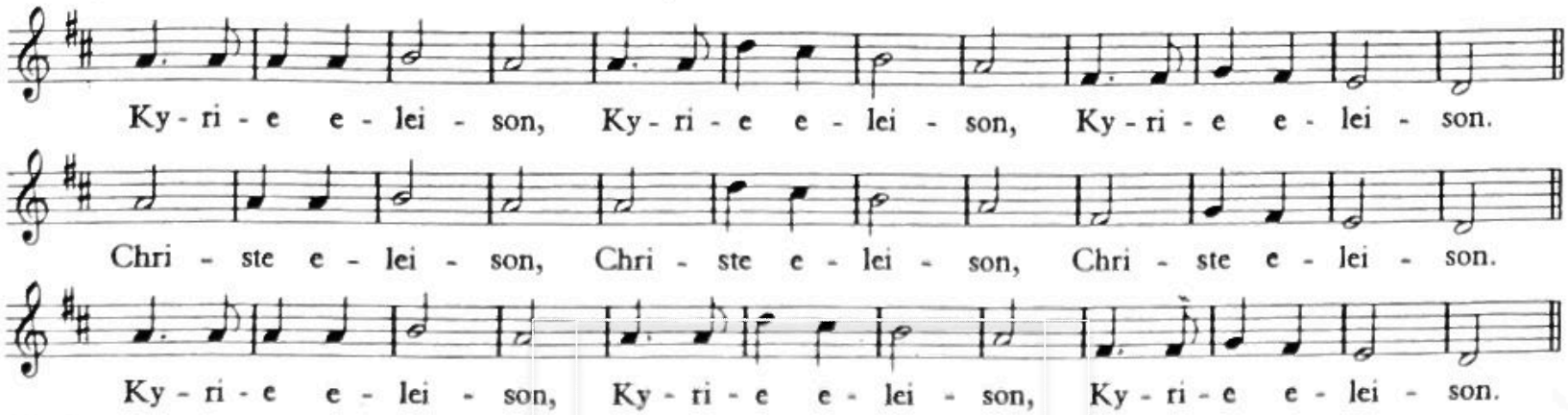

KYRIE
(English words)

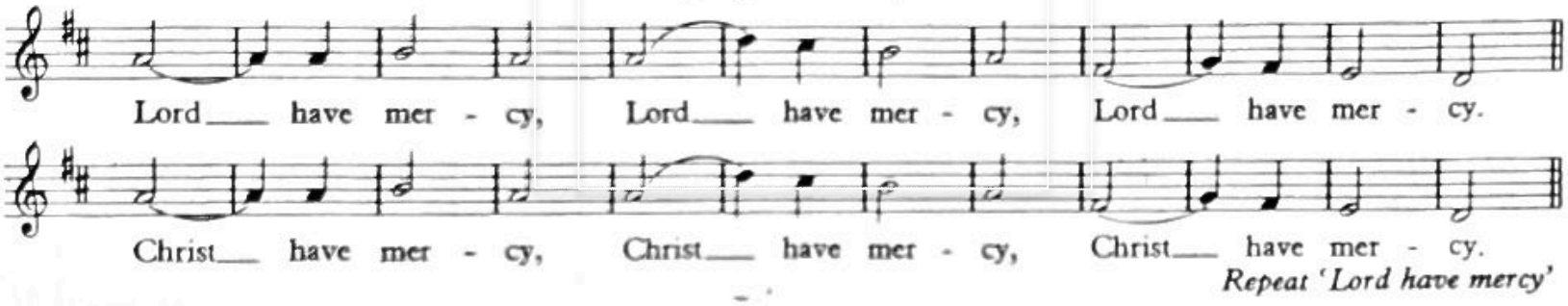

RESPONSE TO THE COMMANDMENTS

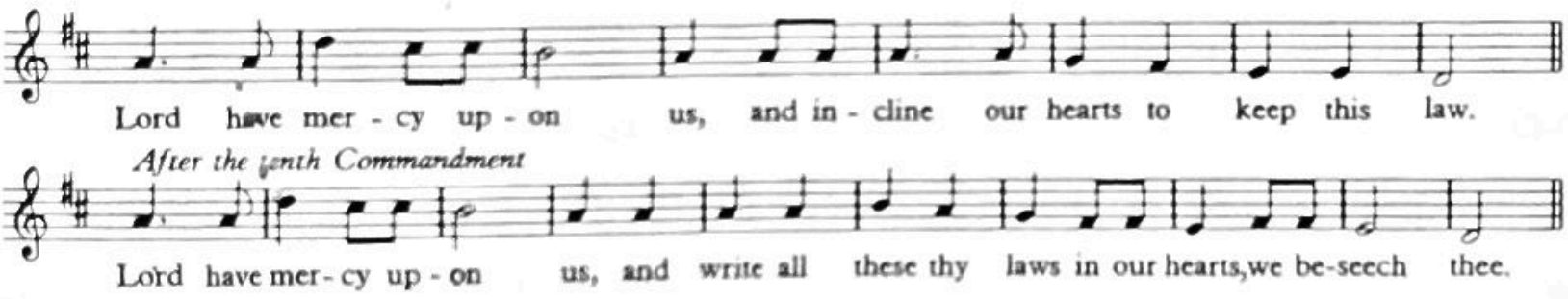

SANCTUS

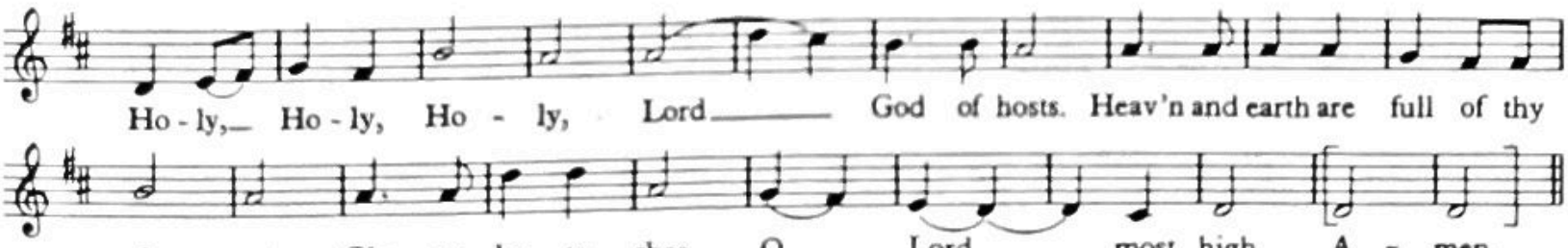

BENEDICTUS

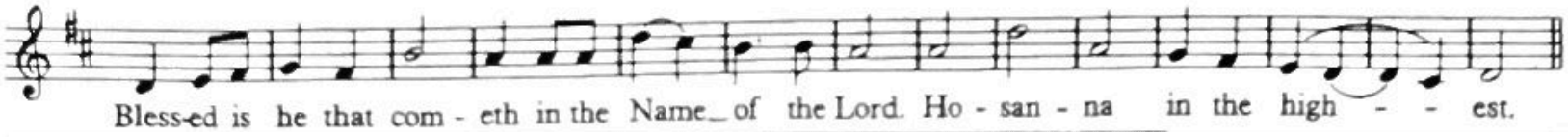

AGNUS DEI

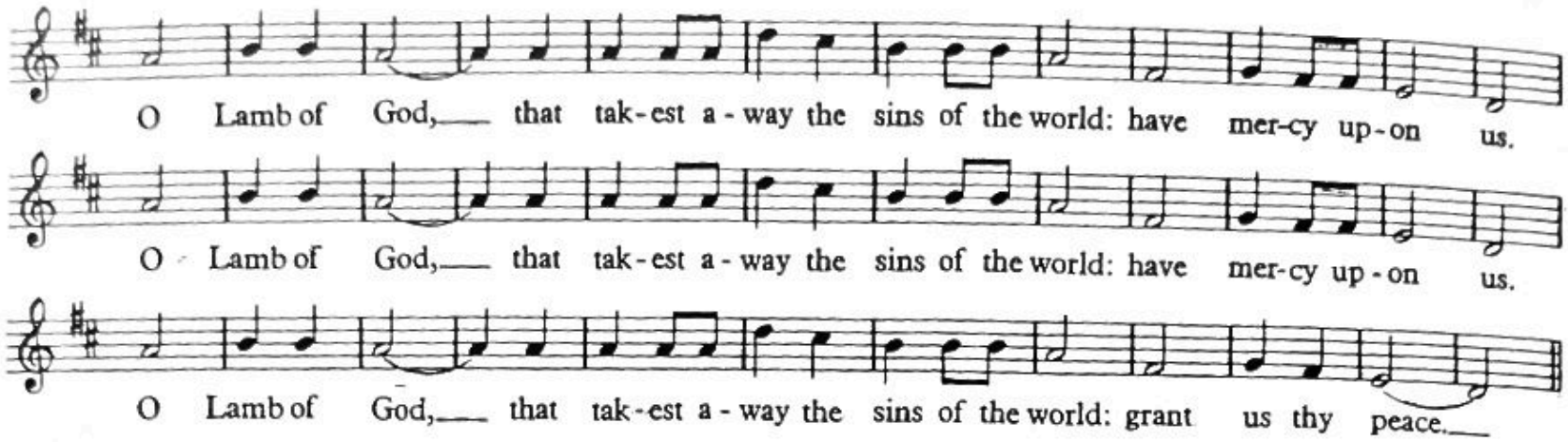
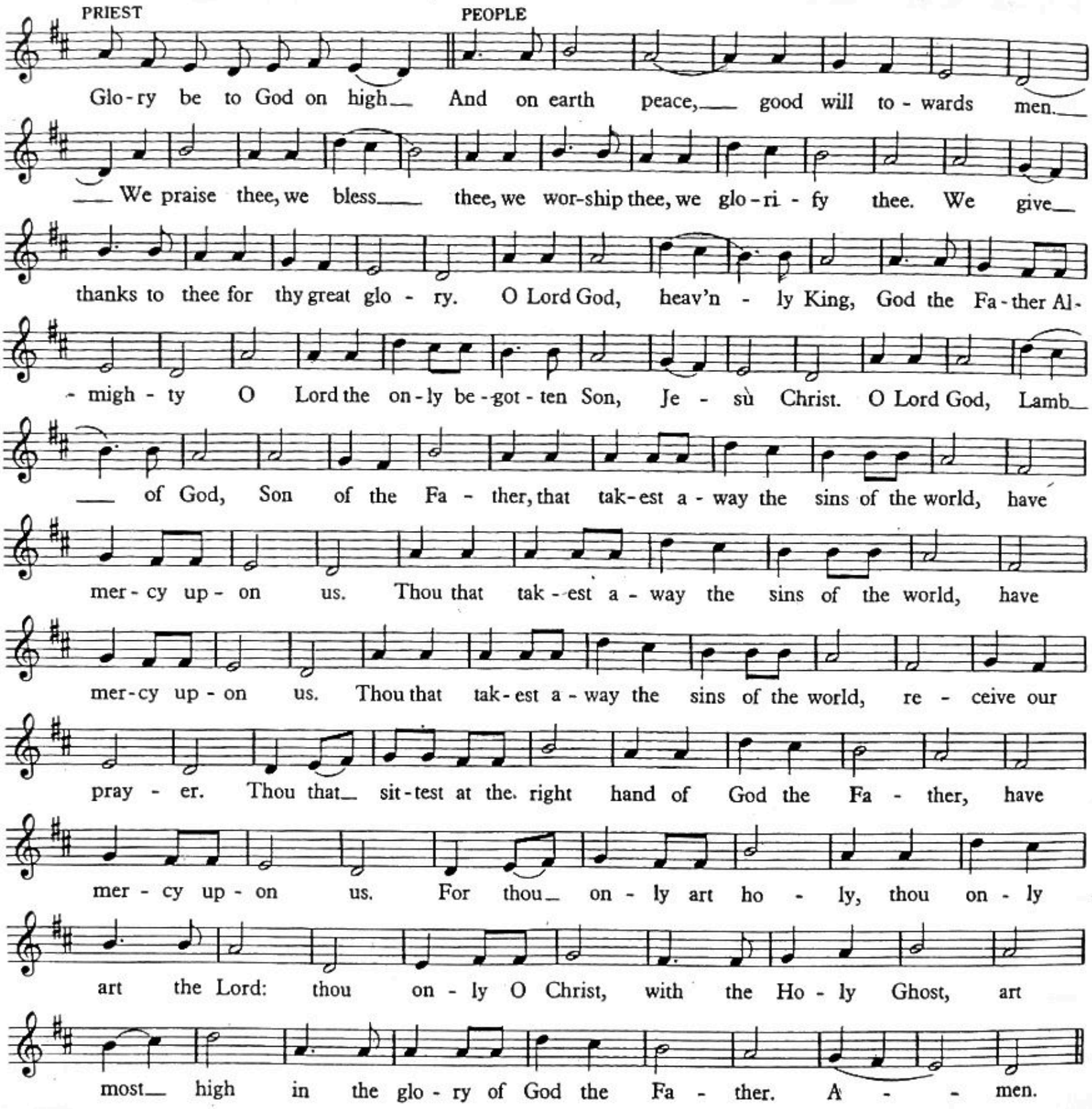
GLORIA IN EXCELSIS